

## Webmail POP and IMAP Configuration – Outlook Express

---

This information is for clients who want to **POP** or **IMAP** to **Webmail** account using **Outlook Express**. You will need the following:

- PC running and operating system that supports **Microsoft Outlook Express**
- E-mail address and password that was set up by your **Webmail** or **E-mail Administrator**.

### Getting Started:

- [Your Name](#)
- [Internet E-mail Address](#)
- [E-mail Server Names \(POP\)](#)
- [E-mail Server Names \(IMAP\)](#)
- [Internet Mail Logon](#)
- [Congratulations](#)
- [Additional Features](#)
- [Server Authentication](#)
- [Advanced Features](#)
- [Inbox](#)

### Your Name

Run the auto-configuration tool.

Enter the **Display Name** for the e-mail account that you are creating.

*The Display Name is what you or an e-mail recipient will see when you send a message.*

[Top](#)

## Internet E-mail Address

Enter the e-mail address you are setting up that relates to the Display Name

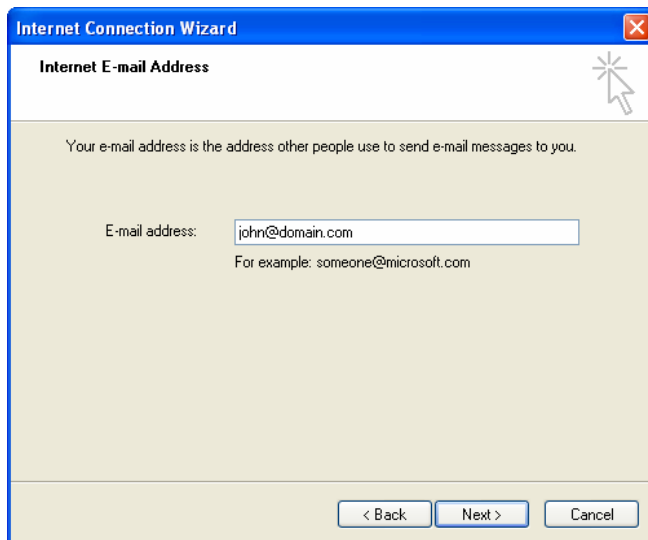

*This is the email address that was given to you by your **Webmail** or **E-mail Administrator**.*

[Top](#)

## E-mail Server Names (POP)

Enter the Server Information.

Note: For **IMAP** skip to the next step

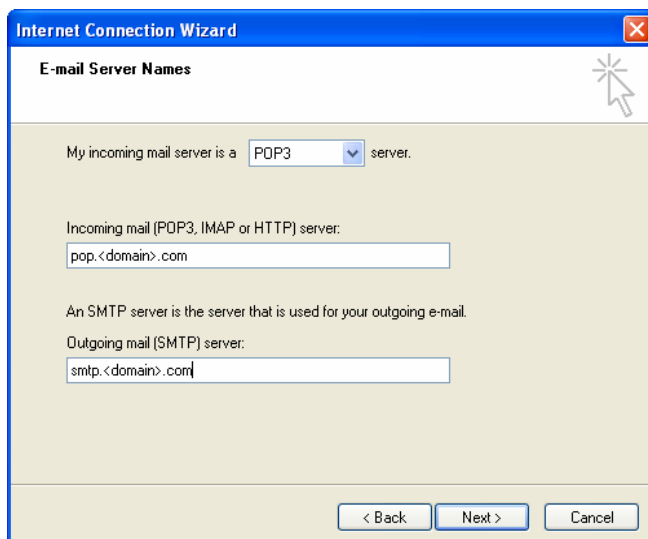

*This information should reflect either the domain name you have set up a e-mail account for or information that was given to you by your **Webmail** or **E-mail Administrator**.*

[Top](#)

## E-mail Server Information (IMAP)

Enter server information.

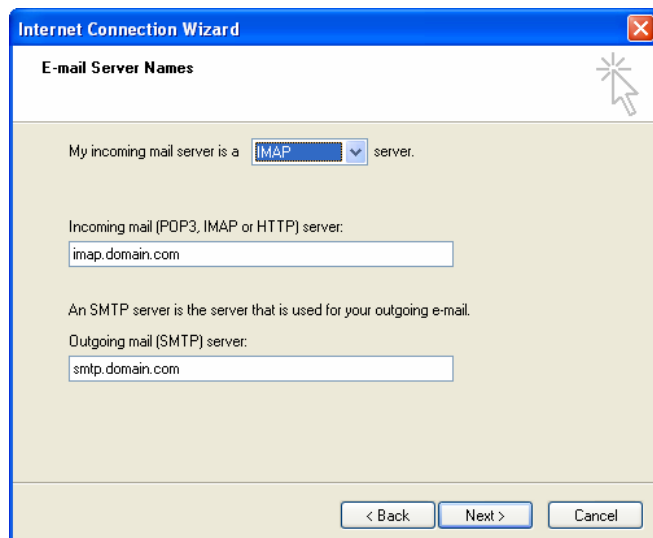

- A dropdown menu for 'My incoming mail server is a' set to 'IMAP'.
- A text box for 'Incoming mail (POP3, IMAP or HTTP) server:' containing 'imap.domain.com'.
- A text box for 'Outgoing mail (SMTP) server:' containing 'smtp.domain.com'.
- Buttons for '< Back', 'Next >', and 'Cancel'.

*This information should reflect either the domain name you have set up a e-mail account for or information that was given to you by your **Webmail** or **E-mail Administrator**.*

[Top](#)

## Internet Mail Logon

Enter the Internet Mail Logon information as follows.

- Account name and Password

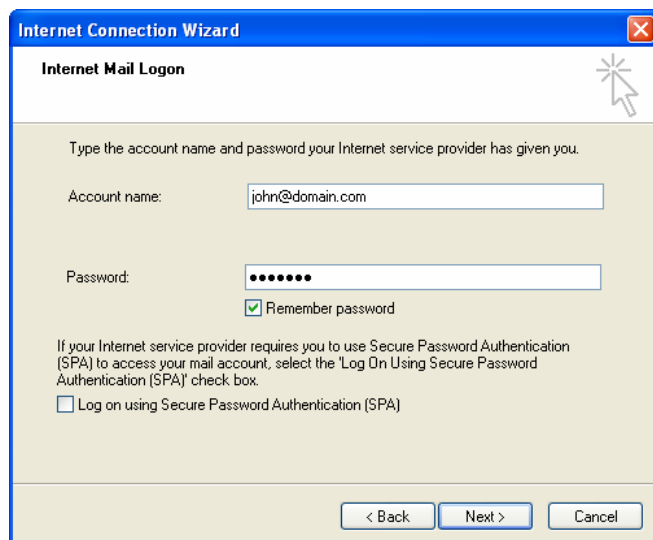

- A text box for 'Account name:' containing 'john@domain.com'.
- A text box for 'Password:' containing seven dots.
- A checked checkbox for 'Remember password'.
- A checkbox for 'Log on using Secure Password Authentication (SPA)' which is currently unchecked.
- Buttons for '< Back', 'Next >', and 'Cancel'.

*This is the e-mail address and password that was given to you by your **Webmail** or **E-mail Administrator**.*

[Top](#)

## Congratulations

Complete your account setup by selecting the Finish Button.

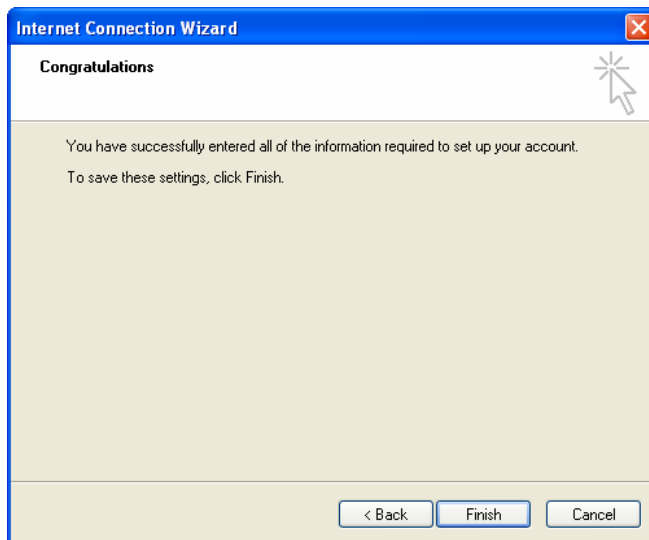

[Top](#)

## Additional Features

You can access additional features for your mailbox by using the **Internet Accounts window**.

If this window is not available at account creation it can be accessed from the menu links.

Select **Tools > Accounts**.

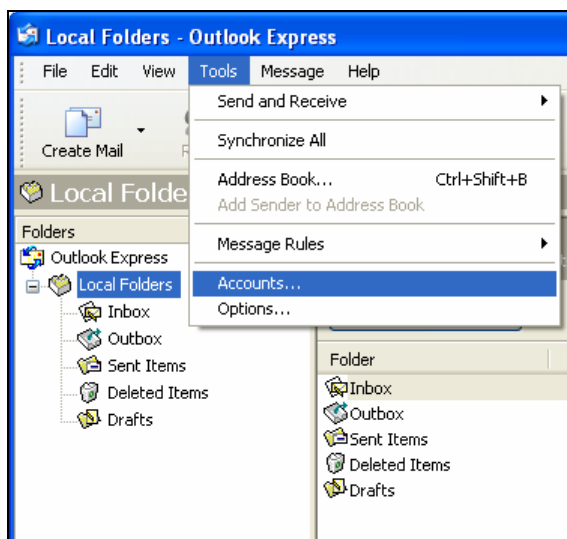

Select the **Properties** Button

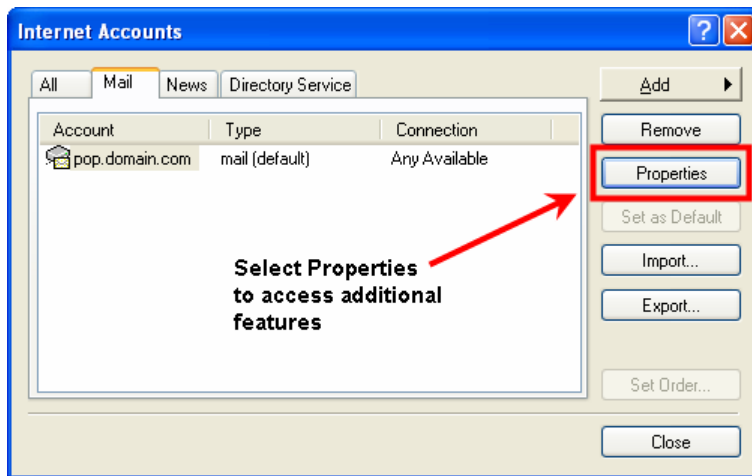

*This will bring open up selections for additional features for your mailbox.*

[Top](#)

## Server Authentication

Select the second tab labeled **Servers**

Check the box next to **My server requires authentication**.

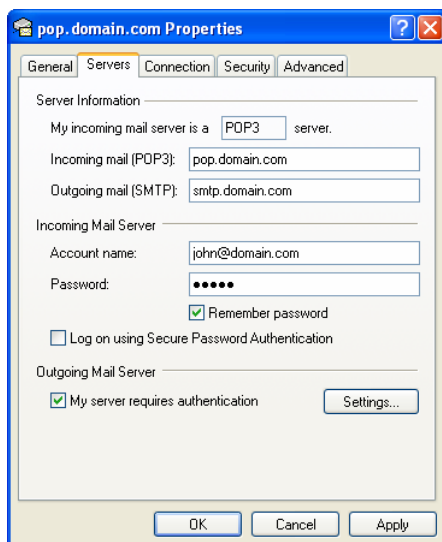

*This option will send e-mail after your mailbox has been authenticated by the server. Without this function the server will reject the sending of messages.*

[Top](#)

## Advanced Features

POP mail settings by default will download your Webmail messages to your desktop client. If you want to keep the messages on the server you must select this feature.

Select the fourth tab labeled Advanced

Check the box next to **Leave a copy of the messages on the server**

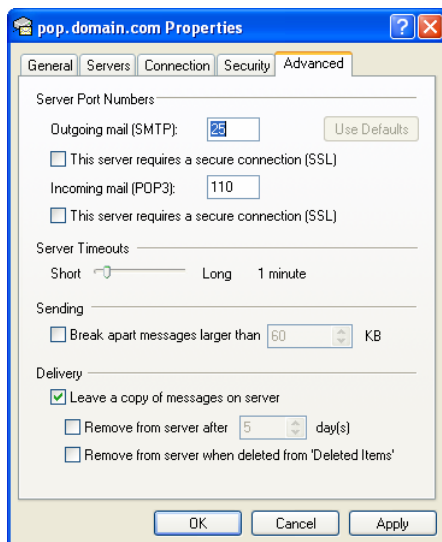

[Top](#)

## Inbox

You are now ready to receive e-mail from Outlook Express

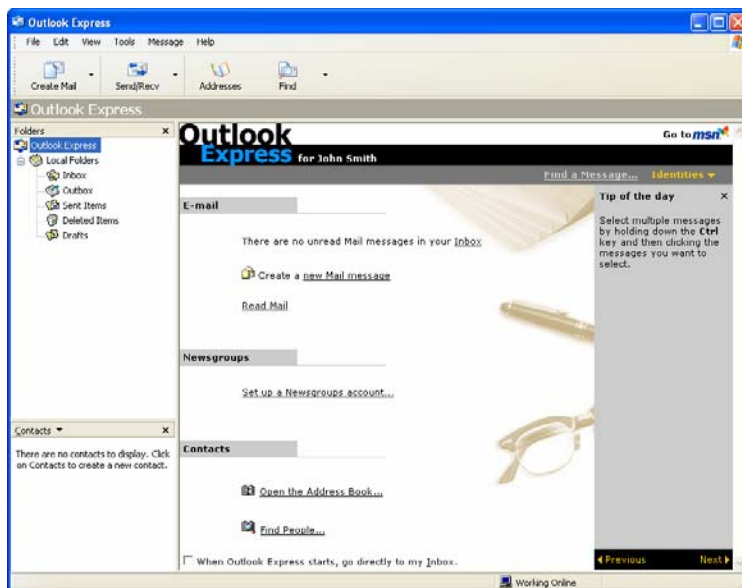

[Top](#)

---

\*This document is subject to change without notice. Though every effort was made to ensure the accuracy of this publication Web.com, Inc. cannot guarantee the accuracy of the material. Any trademarks and service marks contained in this document are the property of their respective owners.

Copyright 2002-2007 Web.com, Inc.